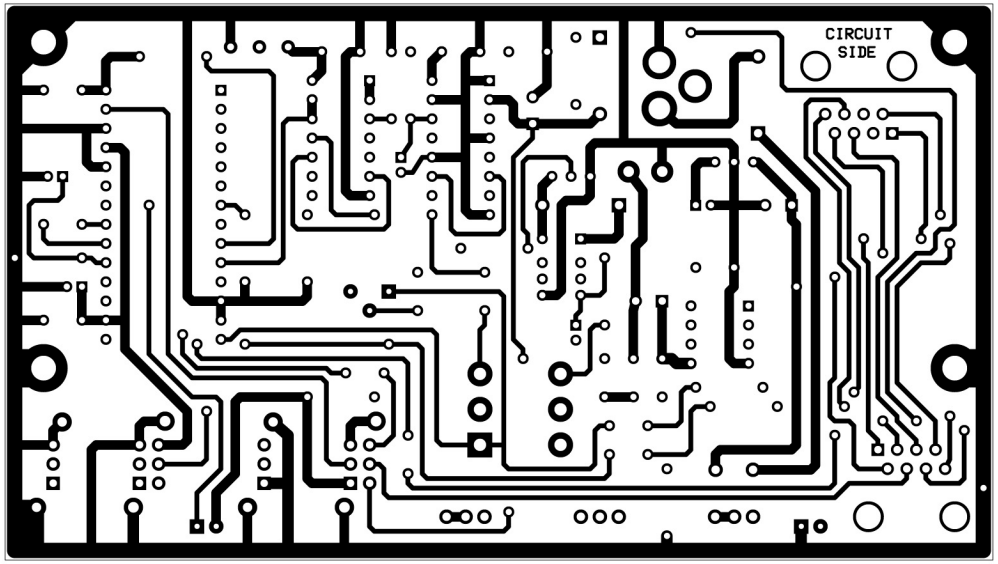
CIRCUIT
SIDE